



LIFESPA<sup>®</sup>  
MEDI

# INJECTABLES

## NEUROTOXINS

### BOTOX<sup>®</sup>, DYSPORT<sup>®</sup> AND DAXXIFY<sup>®</sup>

Treatment and preventive care of fine lines and wrinkles caused by muscle contraction.

Longevity—average is 3-6 months, may increase longevity the longer you use it.

Commonly treated areas:

- Forehead
- Around eyes (crows feet)
- Between eyes (frown lines)
- Mouth (frown lines)
- Nose (bunny lines)
- Lip (upper & lower lines)



Botox treatment areas: Forehead, Crows Feet (around the eyes), and Gabella (between the eyes)

## DERMAL FILLER

### JUVEDERM®, RESTYLANE® AND SCULPTRA® PORTFOLIOS

Fillers are a minimally invasive service that can restore volume, contour facial features and enhance fullness. Patients can correct moderate to severe facial fine lines, wrinkles and folds by using hyaluronic acid which is a naturally occurring substance in the body. No allergy testing is required for these products.

Commonly treated areas:

- Under eye
- Chin
- Lip
- Cheeks
- Jawline



Midface Enhancement, Chin and Jaw Definition



Lip Enhancement



Midface and Lip Enhancement

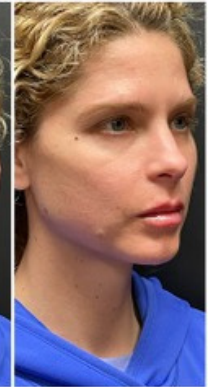

## VITAMIN B12/MIC

Helps maintain good health and has been shown to be beneficial in helping to reduce stress, fatigue, improve memory and cardiovascular health, and maintain a healthy body weight.

## PRF

Platelet rich treatments are a form of regenerative medicine. It works by first drawing a patient's blood and then spinning it in a centrifuge to concentrate the platelets. Then these are injected back into areas in need of cell regeneration. Fibrinogen molecules are retained to give a boost to the healing process.

Prices vary based on provider and service offering.

For more information or to schedule a consultation, please call 952-829-8426.